

1806-035.070 Canta Peta Creek

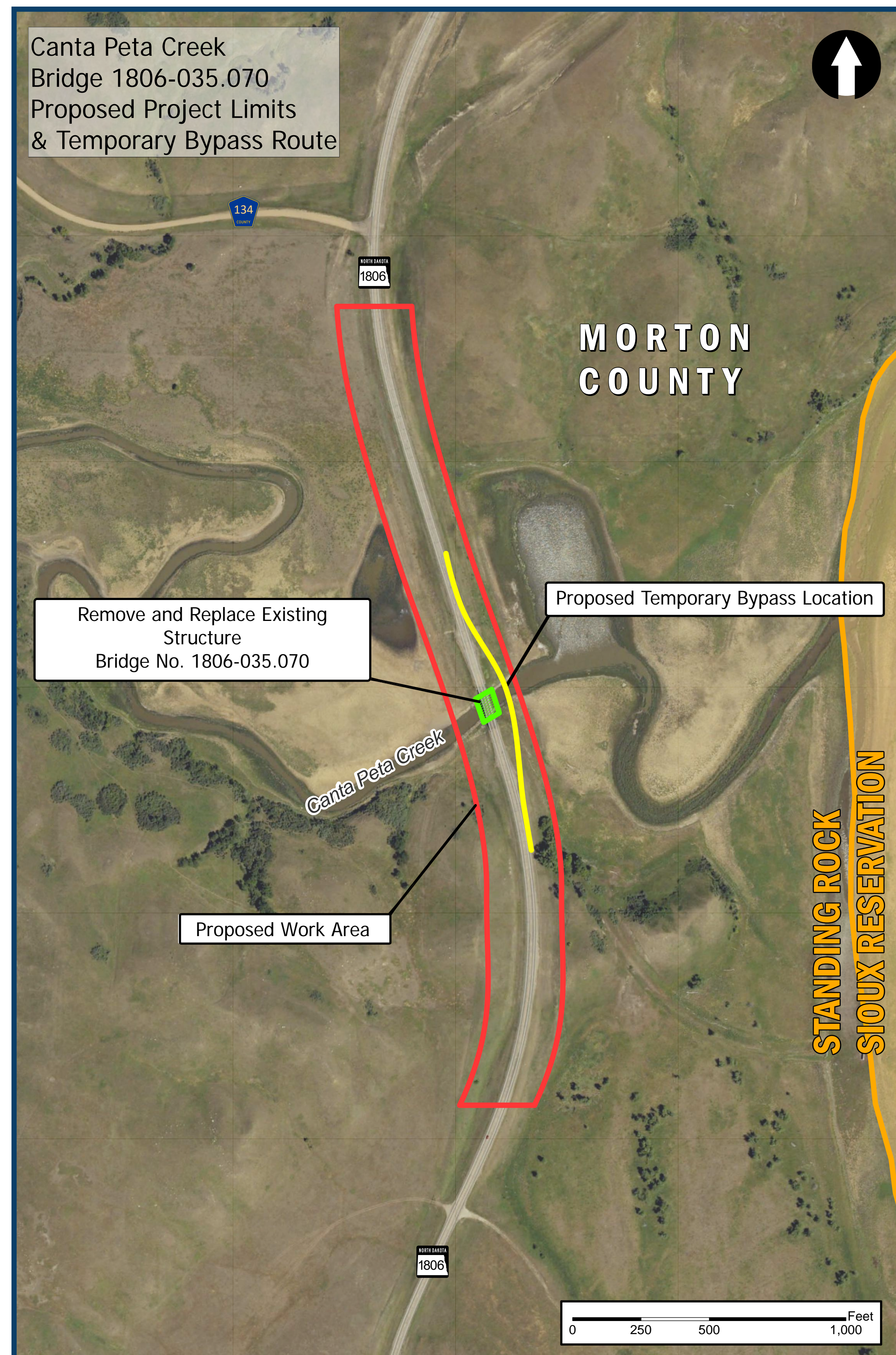

WORKZONE TRAFFIC CONTROL

- 1 Traffic will be shifted to an on-site temporary bypass while existing structure is removed and replaced. The bypass will include two 11' driving lanes to maintain two-way traffic during construction.
- 2 Traffic will be shifted back to the replaced structure once completed, then the on-site temporary bypass will be removed.

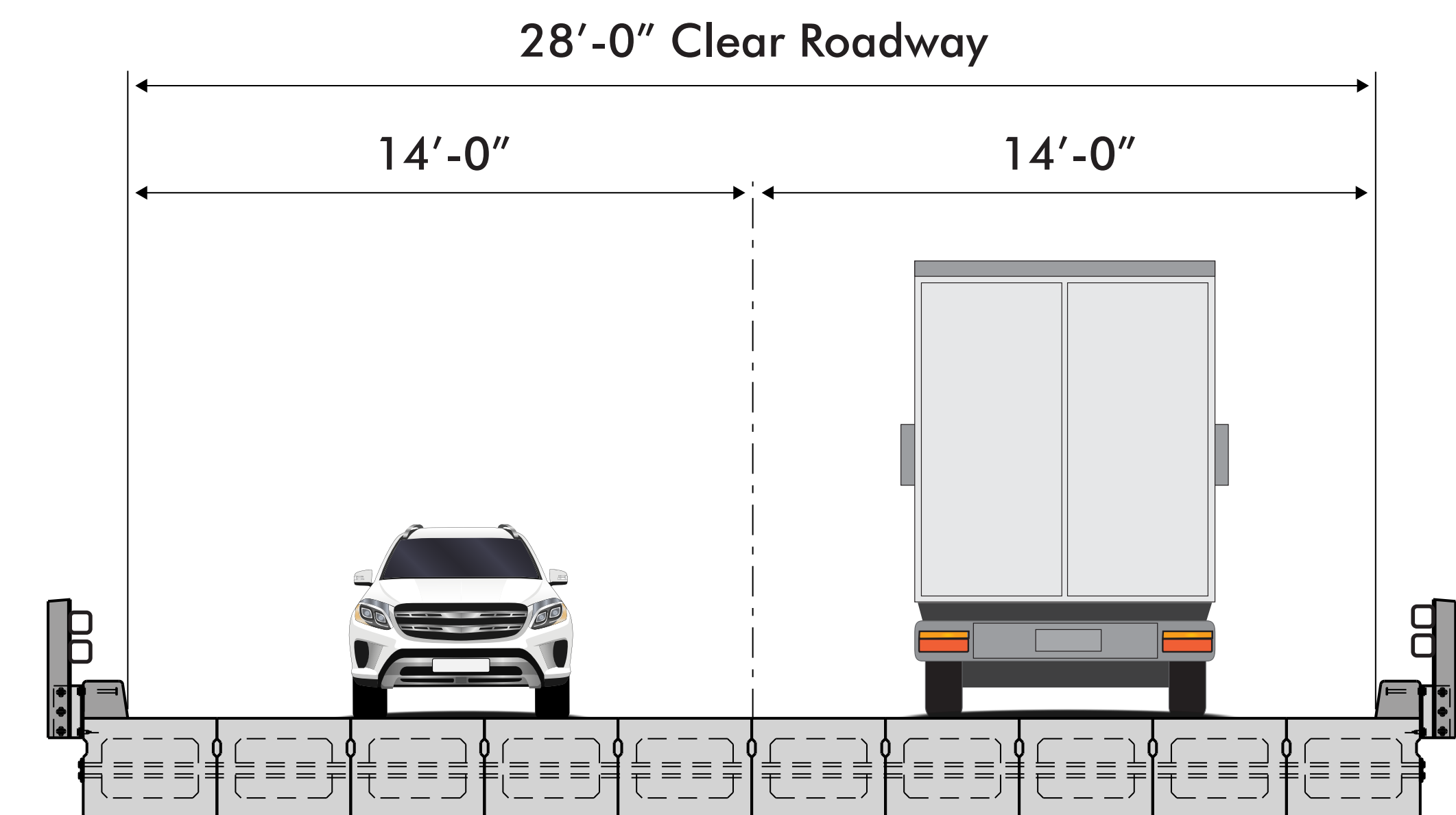

EXISTING BRIDGE SECTION

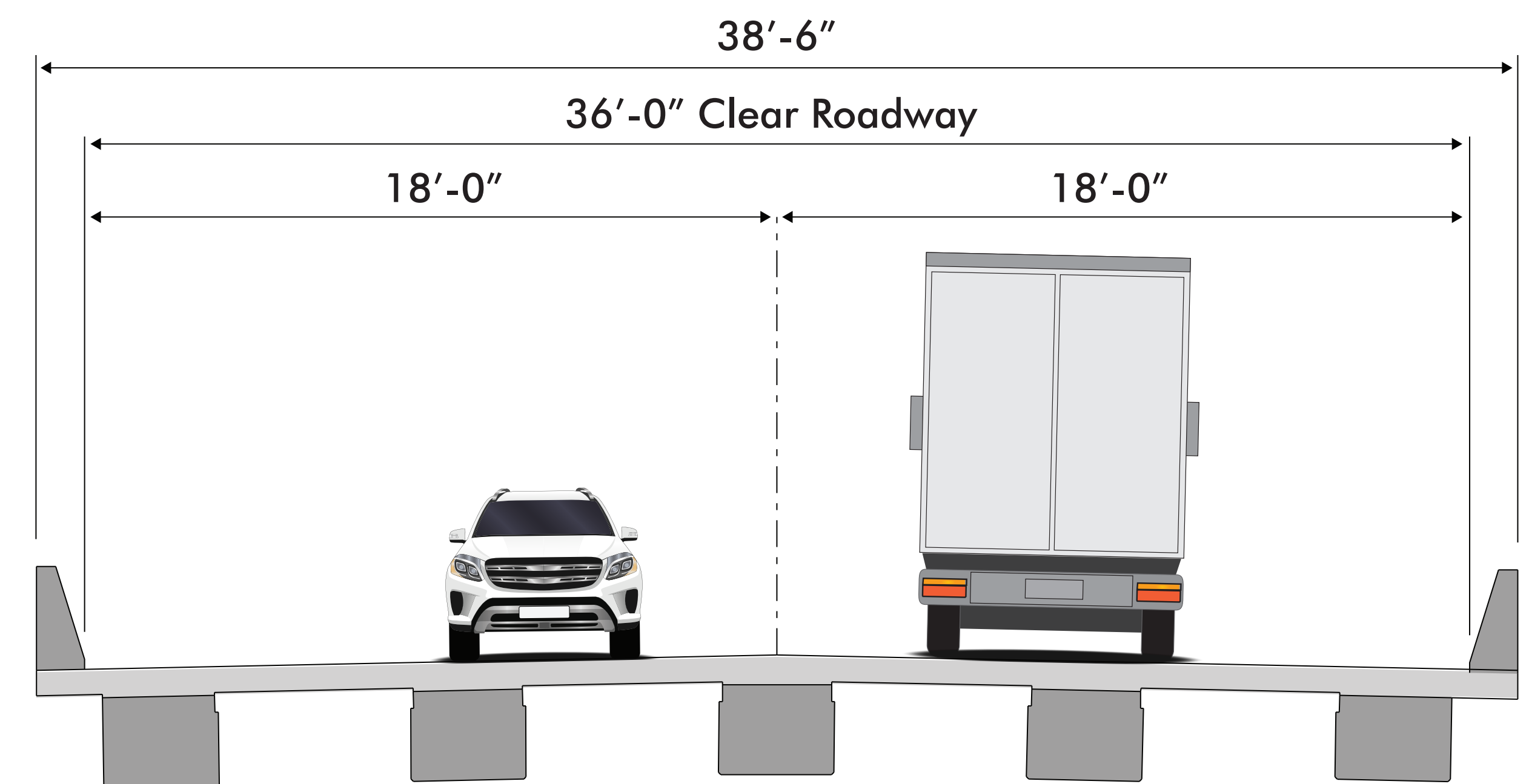

PROPOSED BRIDGE SECTION