

MOBILE OPERATION
Grinding Shoulder Rumble Strips

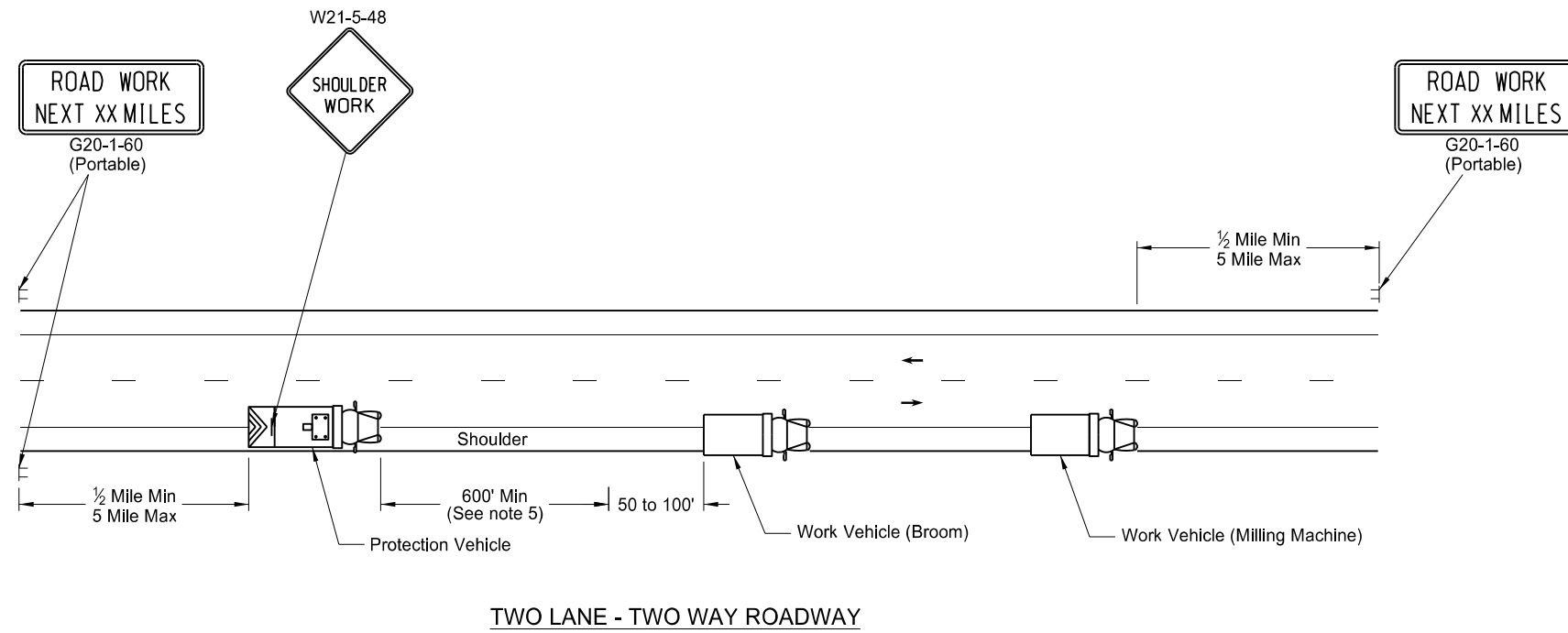

TWO LANE - TWO WAY ROADWAY

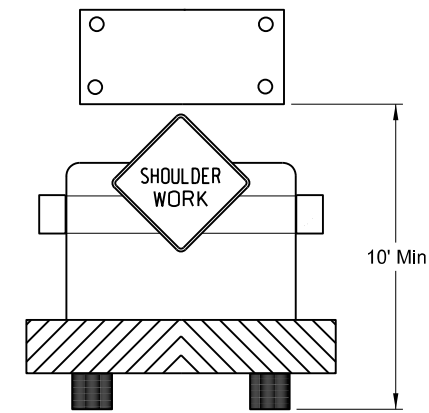

TWO LANE - TWO WAY ROADWAY
Typical Protection Vehicle with
Flashing Arrow Panel In Caution Mode

Notes:

1. Provide truck mounted attenuators on additional vehicles in the convoy, at no additional cost.
2. Provide rotating, flashing, oscillating, or strobe lights on vehicles.
3. Provide Type B or Type C flashing arrow panels that are controlled from inside the vehicle.
4. Provide two - way electronic communication capability in each vehicle.
5. Vary vehicle spacing between the protection vehicle and work vehicle depending on sight distance restrictions. Keep the spacing of the convoy vehicles such that motorists approaching the work convoy can see the protection vehicle in time to slow down and safely pass the work vehicles.
6. Move advance Road Work Ahead signs as the work area moves through the construction zone.

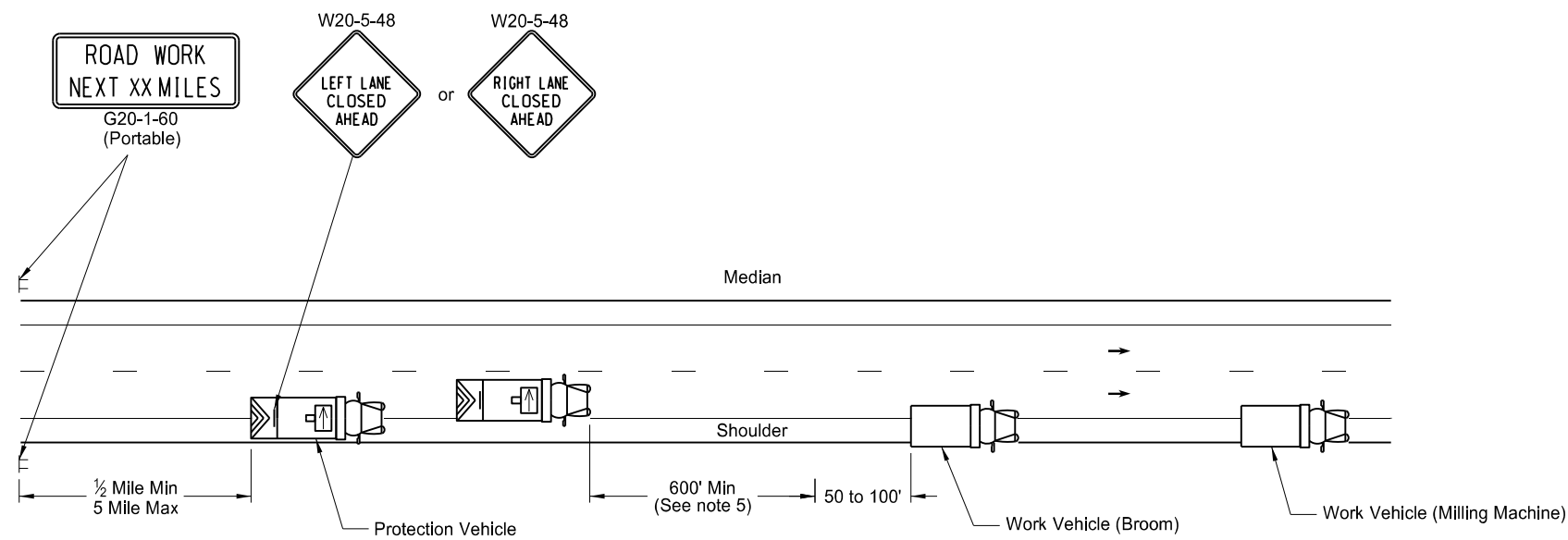

INTERSTATE & 4 LANE DIVIDED HIGHWAY

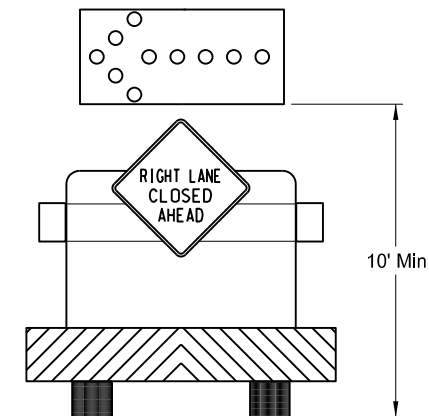

INTERSTATE & 4 LANE DIVIDED HIGHWAY
Typical Protection Vehicle with Flashing Arrow
Panel In Flashing Arrow Mode

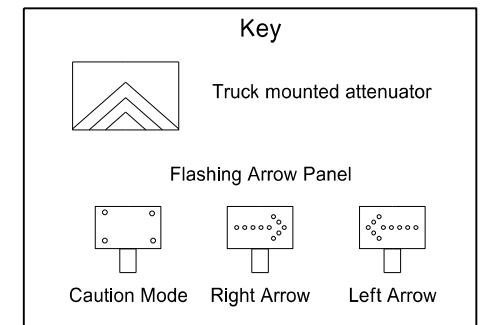

NORTH DAKOTA DEPARTMENT OF TRANSPORTATION	
11-15-12	
REVISIONS	
DATE	CHANGE
8-17-17	Updated notes & signs
10-03-19	New Design Engineer PE Stamp

This document was originally issued and sealed by
Kirk J Hoff,
Registration Number
PE- 4683,
on 10/3/19 and the original document is stored at the
North Dakota Department
of Transportation